

Nourish to Flourish

Exploring the concept of nourishing body, mind and emotions for optimal well-being

Farshad Sheikhesmaeili MD

Gastroenterologist & Hepatologist

KDRC

1404.3.6

Nourish: Definition

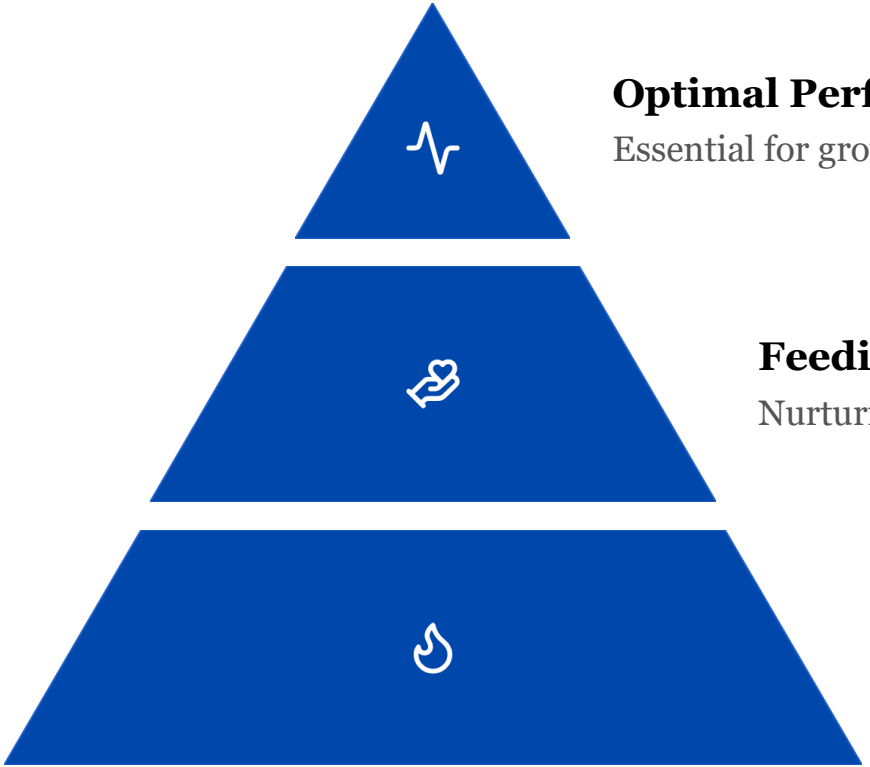

Optimal Performance

Essential for growth and performance.

Feeding and Nurturing

Nurturing body, mind, and emotions.

Beyond Survival

Moving beyond survival to thriving.

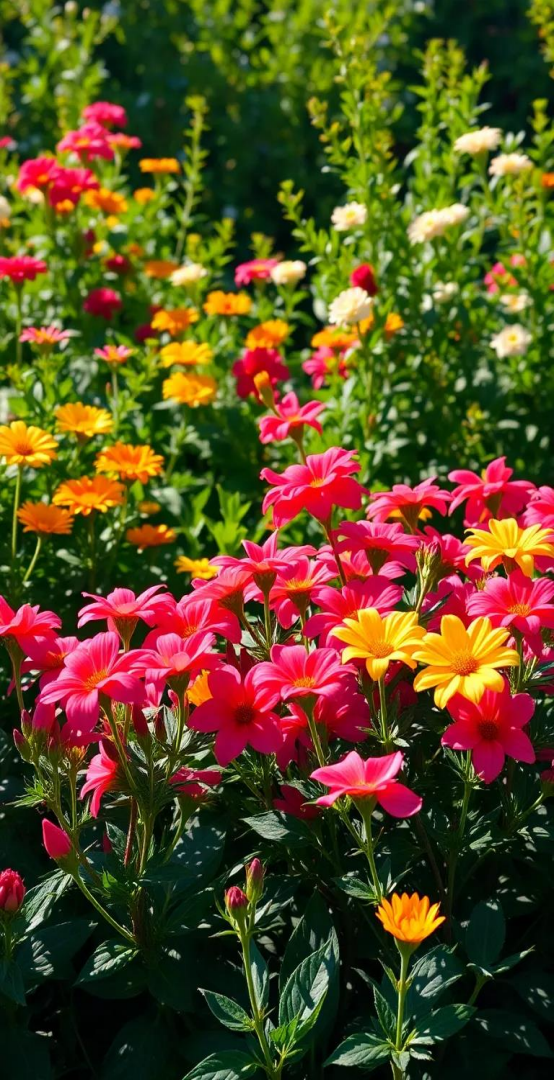

Flourish: Definition

Meaningful Life

Living a meaningful life.

Achieving Growth

Experiencing satisfaction and full growth.

Thriving with Purpose

Thriving with purpose and energy.

Contentment Presence

Presence of contentment, not absence.

Physical Nourishment



Healthy Habits

Healthy eating and sufficient sleep.



Energy Levels

Impacts energy and physical health.



Diet Benefits

Mediterranean diet benefits heart health.



Movement and Water

Water and regular movement.

Emotional Nourishment

Positive Relationships
Positive relationships and self-compassion.

Reduces Anxiety
Reduces loneliness and anxiety.

Speak Kindly
Speaking with kindness.



Mental Nourishment

Mindful Consumption

Mindful information consumption.

Avoid Negativity

Avoiding negative information.

Reading and Meditation

Reading and meditation.



Nourish to Flourish

Digestive health is key to systemic flourishing.

The Nourish Concept

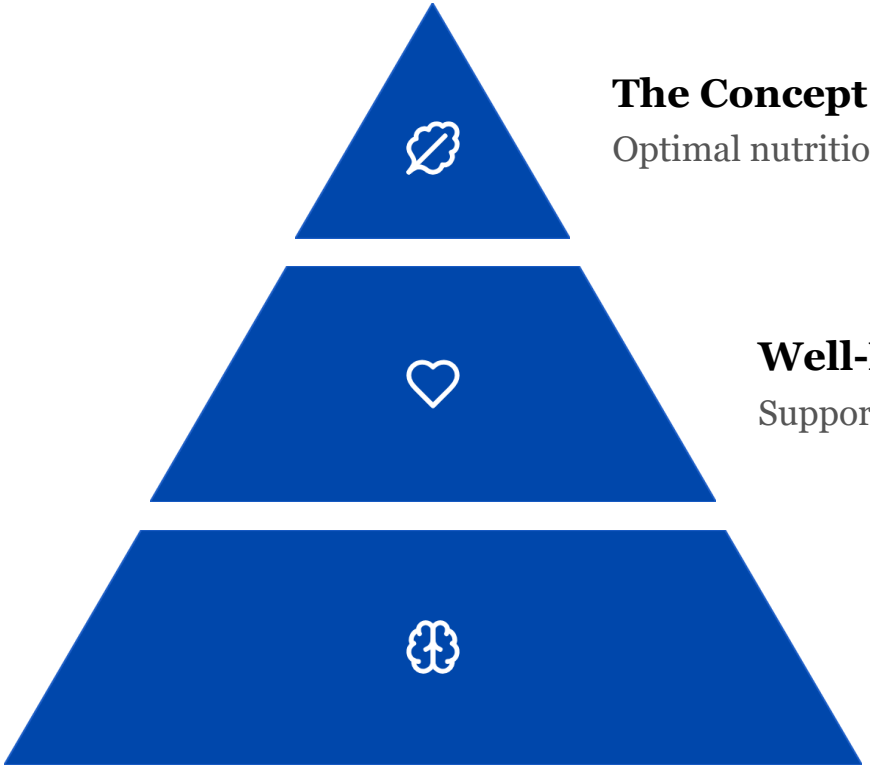

The Concept

Optimal nutrition for digestive health

Well-Nourished Gut

Supports overall vitality and well-being

Integrates Wisdom

Modern science with traditional practices

Nourish to Flourish Concept

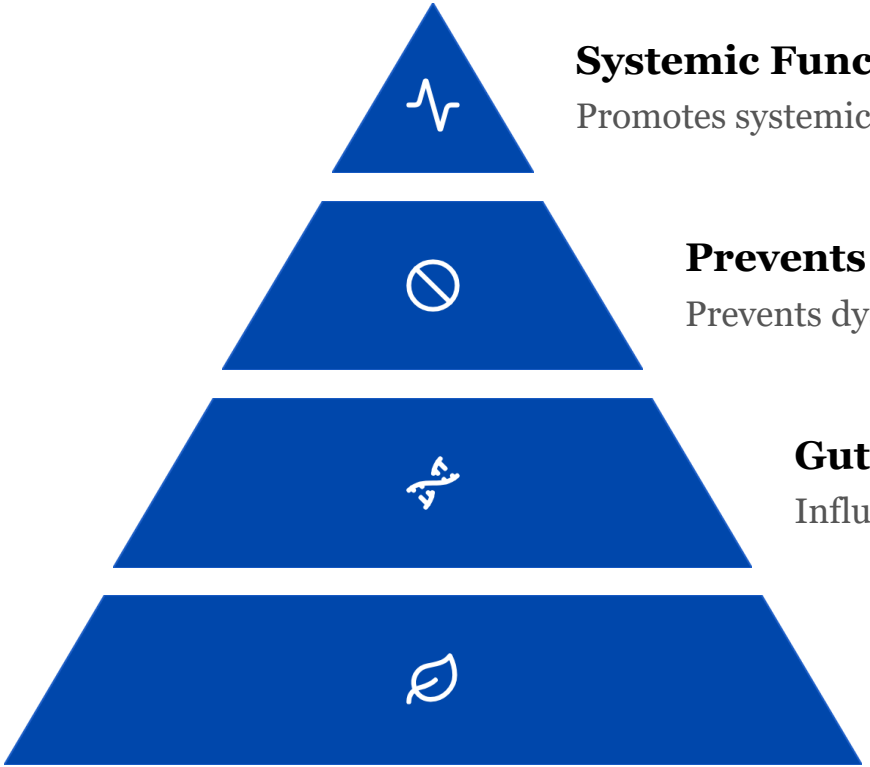

Systemic Functions

Promotes systemic physiological functions.

Prevents Dysbiosis

Prevents dysbiosis and disorders.

Gut Microbiota

Influences metabolism and immunity.

Optimal Nourishment

Essential for digestive health.

Nourishment Characteristics



Rich In

Fiber, probiotics, anti-inflammatory substances



Low In

Low in sugar, unhealthy fats, processed



Tailored To

Tailored to individual's needs



Begins Within

Flourishing begins within the gut

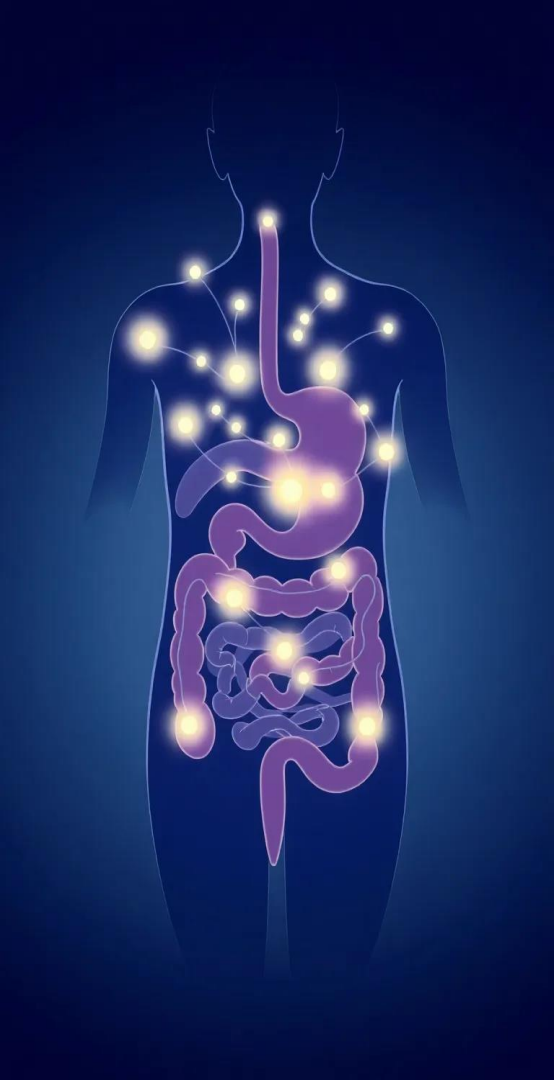

Foundation of Flourishing

Digestive System
Boundary between external and internal

Gut Microbiome
Core of systemic reciprocal interactions

Role In
Immunity, metabolic regulation, mood

Gut-Brain Axis
Communication between CNS and ENS

The Gut Microbiota

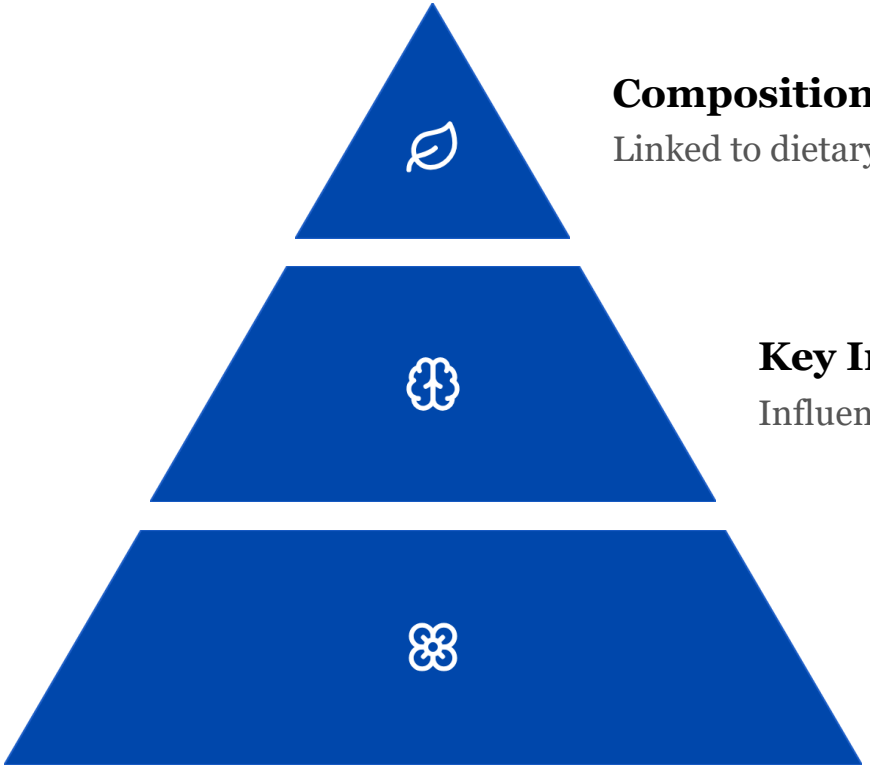

Composition and Function

Linked to dietary components.

Key Influences

Influences metabolism, immune response.

Thriving Ecosystem

Prevents gastrointestinal disorders.

Restoring Microbial Balance

Probiotics
Live microorganisms with health benefits.

Enzyme Activity
Improve digestive enzyme activity.

Synbiotics
Prebiotics and probiotics combination.

Microbial Balance
Restore balance after antibiotic use.





Biochemical Processes

Dietary Fibers
Converted into SCFAs by microbes

SCFAs Serve
Energy sources, reinforce intestinal barrier

Nourishing Substrates
Fuels microbial growth, functional benefits

Diet and Metabolism
Cornerstone of nutritional strategies

Holistic Approach

Fermented Foods
Rich in probiotics and compounds.

Microbial Balance
Maintain balance and prevent overgrowth.

Nutrient Bioavailability
Support processes by enhancing bioavailability.

Harmful Translocation
Reinforce barrier integrity.





Prebiotics: Fueling Bacteria

Non-Digestible Fibers
Selective substrates for beneficial microorganisms

Nourishment to Bacteria
Enabling the production of SCFAs

Enhance Microbial Diversity
Structural and functional integrity

Integral Framework
Ensuring beneficial bacteria thrive

Probiotics: Digestive Health

Live Microorganisms
Health benefits in adequate amounts

Correlated Benefits
Improved enzyme activity, mucosal barrier

Synergistic Use
Positive effect on gut ecosystem

Fueling the Gut
Sustain optimal digestive health





Probiotics

Restore Balance
Especially after antibiotic usage.

Synbiotic Use
Compounds positive effects.

Reduce Infections
Reduces infections prevalence.



Synbiotics: Dual-Action

Optimal Environment
Proliferation of microbial species

Comprehensive Benefits
Increased microbial diversity

Modulate Microbiome
Enhancing synthesis of metabolites

Act on Fronts
Bolstering the immune system

Microbiome & Systemic Effects

Gut-Skin Axis
Affects conditions like eczema and psoriasis.

Gut-Brain Link
Modulates mood and neuroinflammation.

Therapeutic Potential
Probiotics support immune and mental health.

Clinical Priority
Restoring gut balance is key to overall well-being.



Fermented Foods

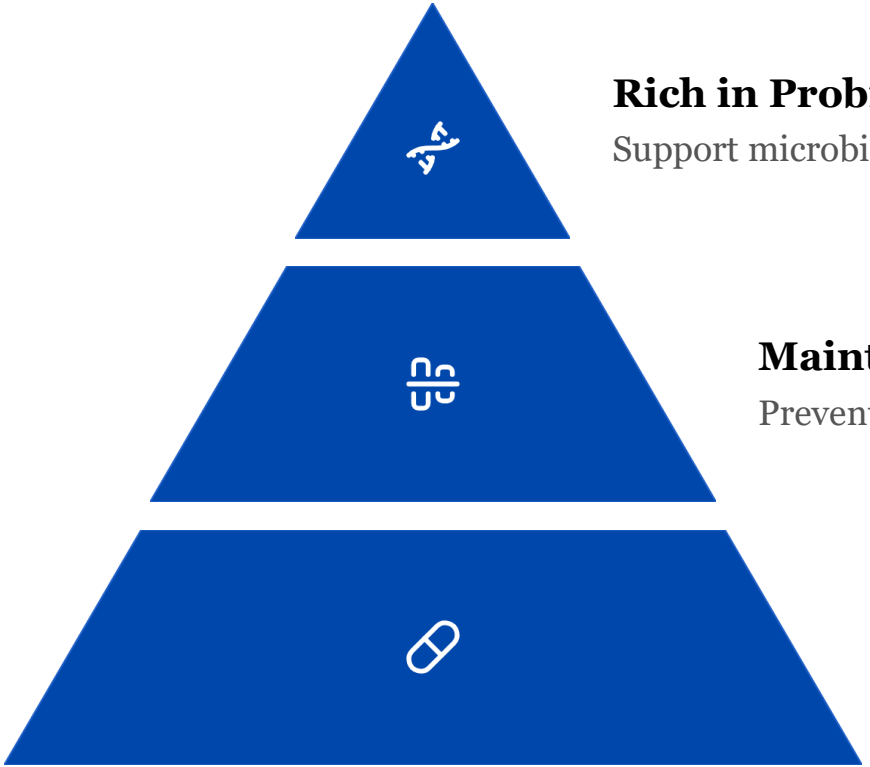

Rich in Probiotics

Support microbiota.

Maintain Balance

Prevent overgrowth.

Mitigate Responses

Mitigate responses.

Protein Intake

Serve as Blocks
Building blocks.

Influence Activity
Influence activity.

Foster Growth
Foster growth.



Dietary Fats: Quality

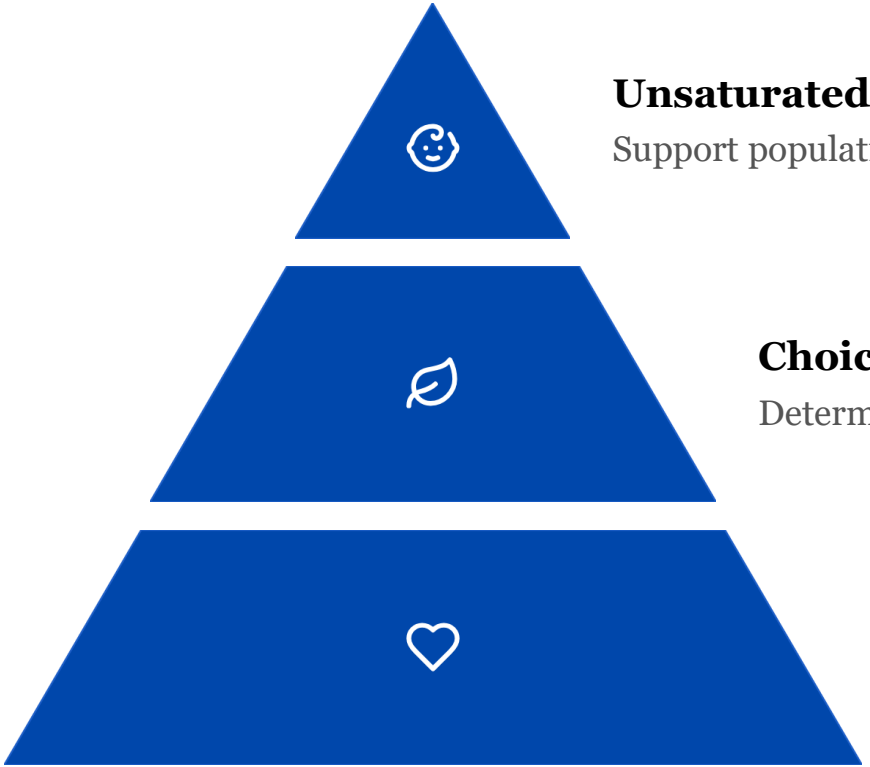

Unsaturated Fats

Support populations.

Choice of Fat

Determine environment.

Anti-inflammatory

Improve function.

Early-Life Nutrition and Infant Microbiome Development

- The first **1,000 days** are critical for shaping the infant gut microbiome.
- **Breastfeeding** supports microbiome diversity through bioactive compounds in human milk.
- **Breastfed infants** show healthier and more diverse gut microbiota than formula-fed peers.
- **Maternal diet** (e.g., fruits and vegetables) positively affects the infant's microbiome.
- **Environmental factors** like gestational diabetes and delivery mode influence microbiome establishment.
- **Early dysbiosis** is linked to growth issues and long-term health risks.

Early nutritional interventions are essential for lifelong health.



The Gut's Role

Nutrient Absorption

Absorbs vital nutrients for body functions

Gut-Brain Axis

Mood, anxiety, and cognitive function

Happiness Hormones

Serotonin produced in the gut

Intestinal Nutrient Absorption



Reinforces Absorption
Utilizes microvilli to maximize surface area.



Mechanistic Transport
Enables active/passive nutrient uptake.



Microbiota Support
Enhances absorption and barrier function.

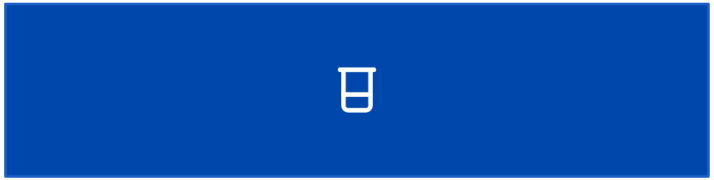

Diet-Driven Efficiency
High-fiber diets boost; poor diets impair.

The Gut-Brain Connection

Central Nervous System

Gut microbiome communicates with CNS.

Nutrient-Rich Gut

Essential for maintaining dialogue.

Mental Well-Being

Contributes to improved mood.

Health Resilience

Reinforces the gut-brain connection.

The Gut-Brain Axis & Cognitive Health



The **gut-brain axis** connects the digestive system with the brain via immune, neural, and metabolic pathways.

Healthy **gut microbiota** support cognitive function and emotional regulation.

SCFAs (from fiber fermentation) reduce brain inflammation and support neuroprotection.

Microbiota, Neurotransmitters & Diet



Gut bacteria produce **neurotransmitters** like GABA and serotonin — key to mood and mental clarity.



Prebiotics and **probiotics** improve microbial balance and brain function.



Example: **β-glucan** enhances microbiota composition and cognitive performance.

Inflammation, Personalization & Conclusion



Dysbiosis leads to systemic inflammation, linked to cognitive decline and mood disorders.

Personalized nutrition can foster beneficial bacteria that support mental health.

Conclusion: Gut health, driven by diet, is vital for cognitive resilience and emotional well-being

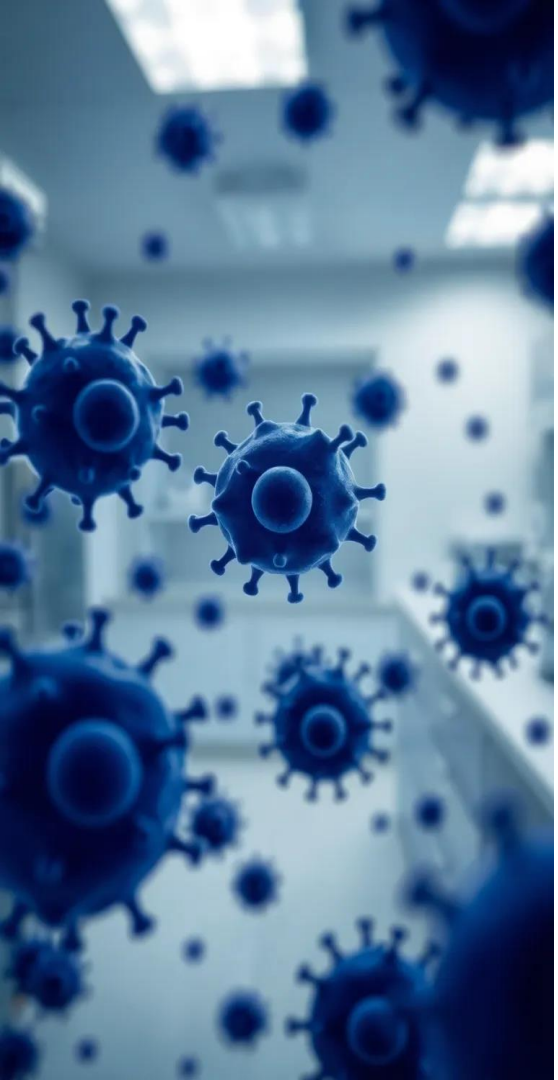

The Gut Microbiome & Immune System – A Critical Axis

The **gut-immune axis** describes the bidirectional interaction between gut microbiota and the immune system.

Healthy microbiota promotes immune homeostasis by supporting T cells, B cells, and regulatory pathways.

Dysbiosis (microbial imbalance) weakens immunity, increasing risk for Infections, Autoimmune diseases,Chronic inflammation

Clinical Implications of the Gut-Immune Axis

Impact on Health Conditions

- Antibiotics disrupt microbiota → impaired immune response
- Affects **vaccine efficacy**, infection resistance, and autoimmunity
- Linked to the **gut-skin axis**: influences skin conditions (e.g., psoriasis, atopic dermatitis)
- Interacts with the **gut-brain axis**: contributes to neuroinflammation, stress, and mood disorders

Therapeutic Potential

- **Probiotics** and **dietary interventions** shown to:
  - Enhance barrier integrity
  - Reduce inflammation
  - Restore immune function



Personalized Nutrition

Reinforces Health

Reinforces flourishing health.

Addresses Anomalies

Addresses metabolic anomalies.

Customized Approach

Enables precise dietary regimens.

Tailoring Interventions

Unique microbial composition.

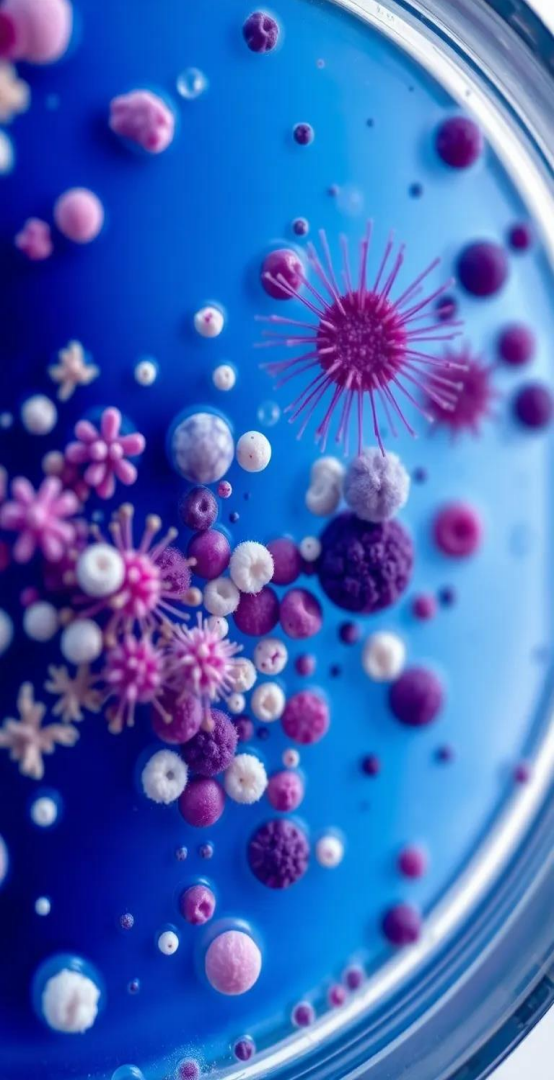

Tailored Approaches

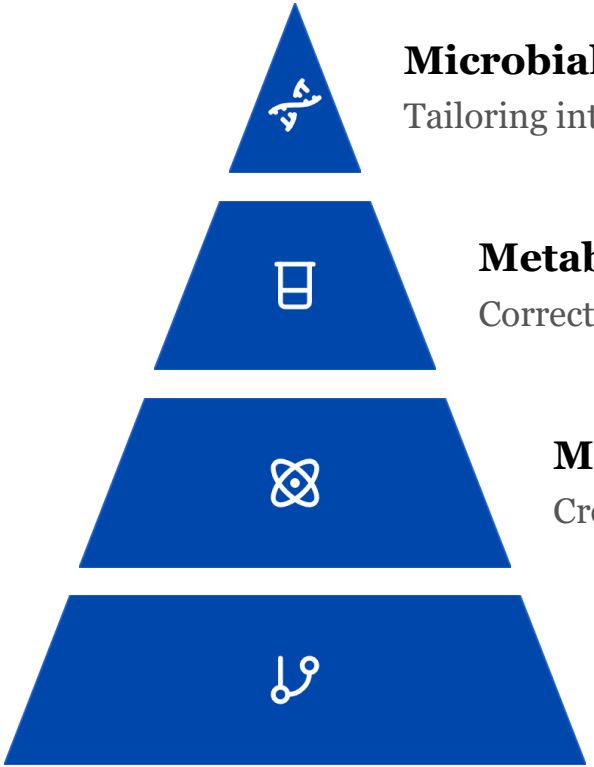

Microbial Composition

Tailoring interventions to composition.

Metabolic Anomalies

Correct dysbiosis and address anomalies.

Microbial Species

Create optimal environment.

Barrier Function

Increase microbial diversity.

Lifestyle and Future



Lifestyle Factors

Synergistic with nutrition.



Dietary Recommendations

Tailors to individual profiles.



Public Health

Promote gut-friendly diets.



Dietary Interventions

Continued research into applications.